

WWW.IAENGGROUP.COM

I·A | Interiors

We Speak Creativity

Foreword

“Our philosophy is rooted in human-centered interior architecture—where proportion, material depth, and spatial harmony shape the way people live.

At IA Interiors, we design more than interiors—we craft enduring environments defined by quiet luxury and timeless presence.”

Iyhab Imad
Founder & Design Director

Table Of Contents

Overview

About Us _____	01
Our approach _____	03
What We Do _____	08
Leadership _____	10
Our Partners _____	11

I.A interiors projects

Vision Development _____	13
Office _____	13
Aseel Beauty Salon _____	19
Reeman Automatic Bakery _____	23
Bu Tafish Restaurant _____	27
Bakeuccino Café _____	31
Coffee & Cardamom _____	35
Ecko Unlimited Retail _____	37

|·A | Interiors

About Us

BRIEF OF HISTORY

IA Interiors is a Dubai-based interior architecture practice delivering high-end residential, hospitality, and commercial environments across the UAE and GCC.

We approach interiors as spatial architecture —defined by proportion, material precision, and disciplined coordination. Through integrated BIM work flows and parametric methodologies, we ensure every project is visually refined, technically validated, and construction ready.

Our work merges cultural intelligence with digital rigor to create contemporary interiors grounded in build integrity and long-term performance.

Mission

To design interior environments where inspiration is supported by structure and creativity is reinforced by coordination. We achieve this by:

- Prioritizing architectural clarity and spatial hierarchy
- Integrating digital precision into every project phase
- Delivering coordinated, construction-ready documentation
- Translating regional identity into contemporary interior language
- Upholding measurable standards of performance and reliability

Vision

To be a leading interior architecture practice in the GCC, recognized for delivering culturally refined, technologically advanced environments defined by enduring elegance and execution precision.

Core Values

Architectural Discipline: We prioritize proportion, spatial flow, and structural logic in every interior.

Execution Precision: All projects are developed through coordinated digital workflows to ensure construct-ability and accuracy.

Cultural Awareness: We design with a deep understanding of GCC lifestyle patterns, hospitality traditions, and residential hierarchy.

Material Performance: Selections are driven by durability, climate suitability, and refined detailing.

Timeless Integrity: We pursue enduring design over short-term trends.

Our approach

Our methodology balances design vision with execution control.
Every project progresses through:

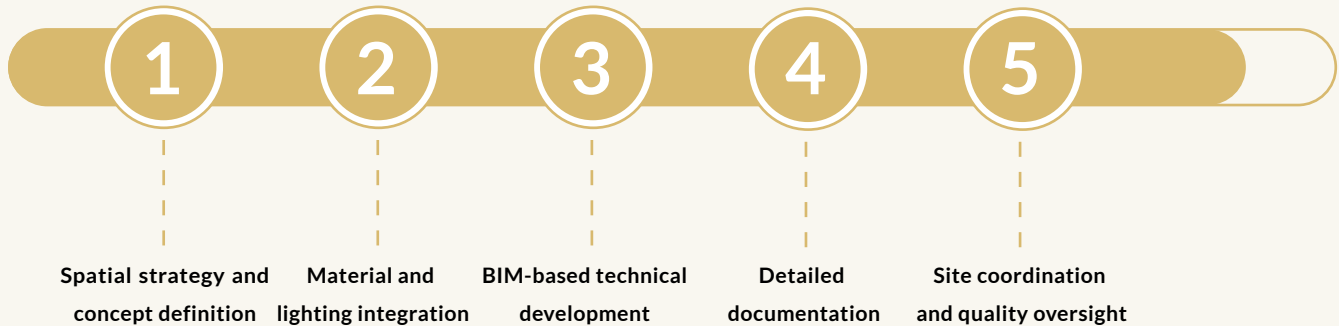

This structured approach ensures seamless transition from concept to built reality.

Computational Design & Parametric Integration

We integrate computational tools to enhance spatial performance and design flexibility.

Applications include:

- Complex ceiling and feature systems
- Custom interior geometries
- Spatial and lighting optimization
- Form rationalization for efficiency

This enables expressive architectural solutions supported by technical feasibility.

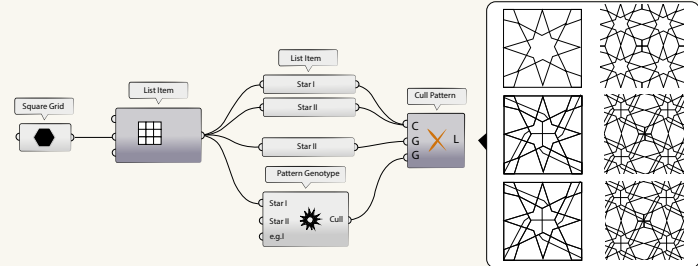
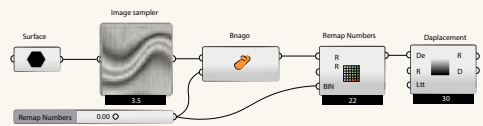

Sustainability & Environmental Performance

Sustainability is embedded in our material and technical decisions.

We prioritize:

- Climate-responsive finishes
- Durable, low-maintenance systems
- Energy-conscious lighting strategies
- Long-term performance optimization

Our objective is interiors that perform responsibly within GCC environmental conditions.

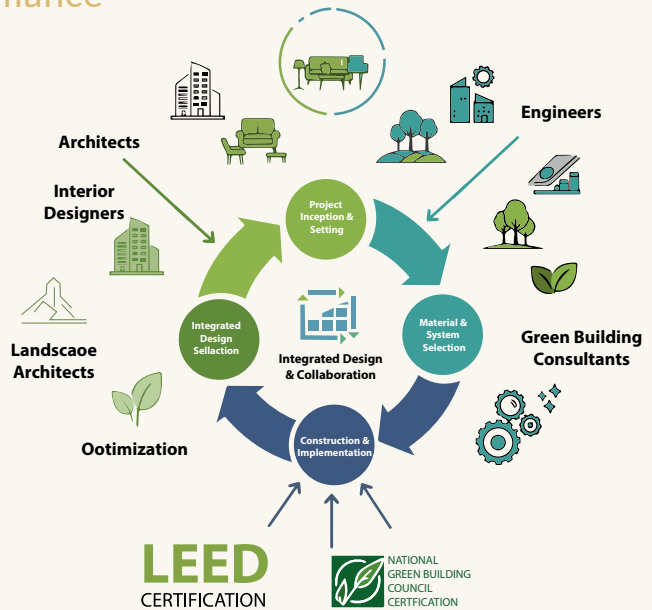

Integrated BIM & Technical Delivery

All projects are developed within a coordinated BIM environment, enabling:

- Multidisciplinary integration
- Clash detection and validation
- Accurate quantity extraction
- Reduced site conflicts
- Enhanced cost control

This ensures technical transparency and execution reliability.

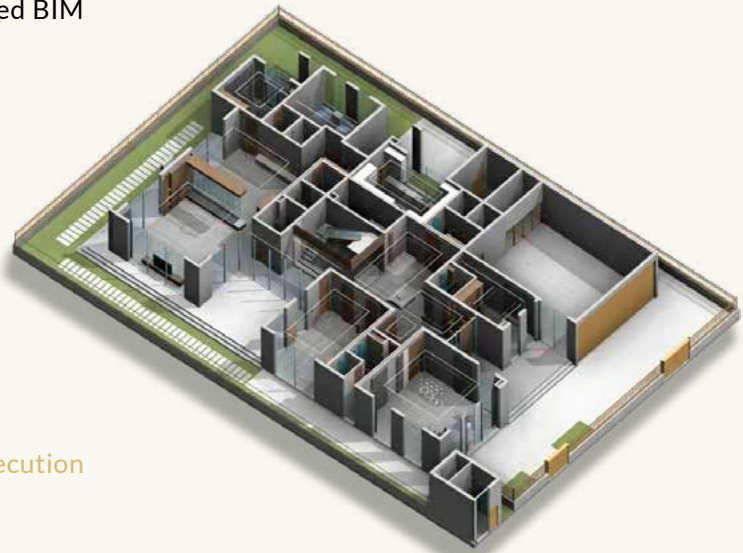

Project Governance

We maintain structured oversight to safeguard design intent. Our governance includes:

The image displays a 2x3 grid of white rounded rectangular boxes with a subtle drop shadow. Each box is numbered in the top-left corner with a large, light-colored number. The text inside each box is centered and bold. The numbers and text are as follows:

- 1 Defined project milestones.
- 2 Documentation control.
- 3 Shop drawing review.
- 4 Material approval protocols.
- 5 Regular site inspections.
- 6 Quality compliance monitoring

This ensures accountability, clarity, and delivery consistency.

What We Do

IA Interiors provides comprehensive interior architecture services across luxury residential, hospitality, retail, and commercial sectors in the UAE and GCC.

Interior Architecture & Concept Design

- Spatial planning and zoning strategies
- Design narrative and visualization
- Material and lighting specification
- Custom joinery and detailing

We create interiors defined by clarity, hierarchy, and cultural relevance.

Technical Delivery & Design Support

In addition to our core services, we act as a technical execution partner for regional and international design firms requiring structured delivery within the GCC.

We provide:

- Construction drawing development
- Joinery documentation
- Finishing schedules and specifications
- BOQ coordination
- Authority submission packages
- Multidisciplinary BIM validation

Design Management & Strategic Advisory

For developers and commercial clients.

We provide:

- Planning and scheduling coordination
- Budget alignment
- Brand-to-space translation
- Operational and circulation optimization

Our objective is to align aesthetic excellence with commercial performance.

Site Supervision & Coordination

- Shop drawing review
- Contractor coordination
- Material verification
- Quality monitoring

We ensure execution aligns precisely with approved design intent.

Leadership



Iyhab Imad
Founder, Managing & Design Director

With over 15 years of professional practice, Iyhab Imad leads the firm's strategic direction, design vision, and overall management. He oversees business operations, project governance, and multidisciplinary coordination, ensuring consistency in quality, performance, and delivery standards. His leadership aligns architectural innovation with technical discipline, reinforcing the firm's commitment to refined, buildable, and value-driven developments.



Hamza Harb
Managing Partner

over 18 years of experience in contracting, finishing, and interior decoration. He brings a results-driven approach that merges strategic leadership with hands-on industry expertise, ensuring projects are executed with precision and uncompromising quality. Focused on long-term value and sustainable growth, he is committed to delivering refined outcomes that reflect discipline, reliability, and excellence at every stage.

Our Partners



I.A INTERIORS PROJECTS

Vision Development Office

Dubai, UAE 2024

The Vision Development Office is a masterclass in corporate minimalism, where high-functioning ergonomic design meets refined aesthetics. By utilizing glass partitions and brushed metal accents, the space maintains a transparent, light-filled openness that elevates the professional environment into a realm of understated luxury.

The Core Essence:

- **Vibe:** Productive, transparent, and polished.
- **Style:** Modern Minimalist with premium marble and wood finishes.
- **Balance:** Merges sleek brand identity with warm, human-centric comfort.

Client:
Vision Development
Area:
345 m²
Services:
Architecture Interior
Design













Aseel Beauty Salon

Ajman, UAE 2024

This beauty salon is a masterpiece of soft sophistication, blending a calming palette of muted pinks and creamy whites with polished gold accents. By utilizing arched mirrors and glass-panel dividers, the design maintains a fluid, light-filled openness that elevates the modern marble flooring into a space of feminine luxury and inviting warmth.

The Core Essence:

- **Vibe:** Calming, chic, and luminous.
- **Style:** Soft Glamour featuring dusty rose, marble, and gold.
- **Balance:** Merges organized functionality with a plush, high-end sensory experience.

Client:

Aseel Beauty Salon.

Area:

1168 m²

Services:

Architecture Interior
Design









Reeman Automatic Bakery

Abu Dhabi, UAE 2024

IA Interiors defines Modern Heritage, crafting immersive environments where contemporary aesthetics and cultural tradition converge. By blending textured plaster, and natural wood, the firm delivers a signature balance of exclusivity and organic warmth, ensuring every space is both a functional tool and a visual masterpiece.

The Core Essence:

- **Vibe:** Immersive, exclusive, and organic.
- **Style:** Modern-Traditional Fusion (The "IA Signature").
- **Balance:** Harmonizes rigid architectural lines with soft, handcrafted detailing.

Client:

Reeman Automatic Bakery.

Area:

103 m²

Services:

Architecture Interior Design.









Bu Tafish Restaurant

Abu Dhabi, UAE 2022

Abu Tafish Restaurant is a distinguished culinary destination where contemporary elegance meets warm, earthy textures. By fusing rich marble and wood with intricate wall paneling and subtle geometric patterns, the design creates an intimate, modern-classic atmosphere that celebrates high-end craftsmanship and timeless hospitality.

The Core Essence:

- **Vibe:** Intimate, welcoming, and sophisticated.
- **Style:** Modern-Classic Fusion with earthy tones.
- **Balance:** Harmonizes rich, traditional materials with sleek, contemporary refinement

Client:
Bu Tafish Restaurant.
Area:
118 m²
Services:
Interior Design.









Bakeuccino Café

Dubai, UAE 2021

Bakeuccino Café is a bold expression of industrial chic, drawing inspiration from the raw, utilitarian beauty of repurposed urban spaces. By celebrating unfinished concrete and exposed structural elements alongside warm wood tones, the design creates an edgy yet intimate sanctuary defined by dramatic lighting and high-contrast textures.

The Core Essence:

- **Vibe:** Edgy, intimate, and raw.
- **Style:** Industrial Chic with a focus on structural honesty.
- **Balance:** Harmonizes cold utilitarian materials (concrete/metal) with warm, inviting wood.

Client:
Bakeuccino Café.
Area:
206 m²
Services:
Interior Design.









Coffee & Cardamom

Swaida, Syria 2018

Coffee & Cardamom is a dynamic, modular sanctuary for premium coffee and confectionery. By pairing flexible display boxes with a rich palette of warm wood and exposed brick, the design creates a cozy, refined environment that heightens the sensory experience and adapts seamlessly to product presentation.

The Core Essence:

- **Vibe:** Cozy, sensory, and adaptive.
- **Style:** Modular Industrial-Refined.
- **Balance:** Harmonizes high-utility modularity with warm, rustic textures.

Client:
Coffee & Cardamom Ltd.
Area:
30 m²
Services:
Interior Design





Ecko Unlimited Retail

Beirut, Lebanon 2015

The Ecko Unlimited flagship is a high-energy urban sanctuary, merging raw industrial roots with contemporary retail refinement. By contrasting raw concrete and sleek black shelving against the brand's signature bold red accents, the design utilizes polished wood and track lighting to create an immersive, high-visibility streetwear destination.

The Core Essence:

- **Vibe:** Bold, edgy, and high-energy.
- **Style:** Urban Industrial featuring concrete, metal, and glass.
- **Balance:** Harmonizes "street" grit with polished, high-end retail functionality.

Client:

Ecko Unlimited.

Area:

383 m²

Services:

Interior Design.











Contact Us

 Office No. 314, Arenco Offices Building No. 3, DIP
Dubai - United Arab Emirates.

 +971 50 998 5184

 info@iaenggroup.com

 www.iaenggroup.com



IA Engineering Group

IA Interiors

IA Interiors

